

TEST LOG

Article number: **307167WS001**

Sprache | Language ☐ DE ☒ EN ☐ FR ☐ NL ☐ ES ☐ PL

Internal number: 1014010

Serial number:

Date: 3.05.2022

Device status:

- ☐ As good as new | unused
- ☐ Damaged (light) | technically inspected
- ☒ Damaged (dents/scratches) | technically checked
- ☐ Signs of wear (light) | technically checked
- ☐ Traces of use | technically checked

Bemerkungen / Remarks:

Leichte Kratzer durch Transport

Product Specific Information

- | | | | |
|-----------------------|---|-----------------------------|--|
| VDE test conducted: | <input checked="" type="checkbox"/> YES | <input type="checkbox"/> NO | <input type="checkbox"/> NOT NECESSARY |
| Device complete: | <input checked="" type="checkbox"/> YES | <input type="checkbox"/> NO | |
| All functions tested: | <input checked="" type="checkbox"/> YES | <input type="checkbox"/> NO | |
| Device cleaned: | <input checked="" type="checkbox"/> YES | <input type="checkbox"/> NO | |

Packaging:

- ☐ Original packaging
- ☐ Original packaging (damaged)
- ☒ Substitute packaging

Picture 1

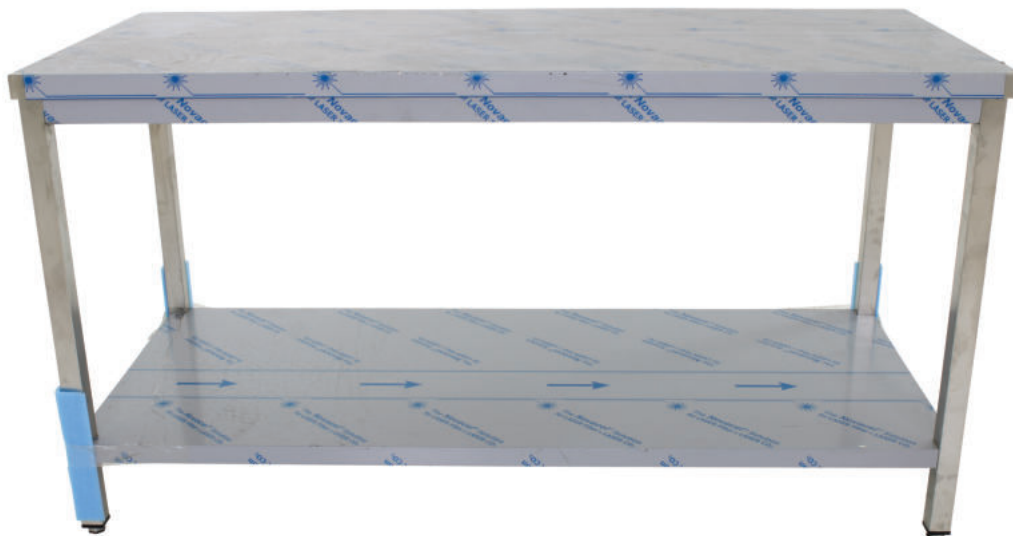

Picture 2



Picture 3



Picture 4

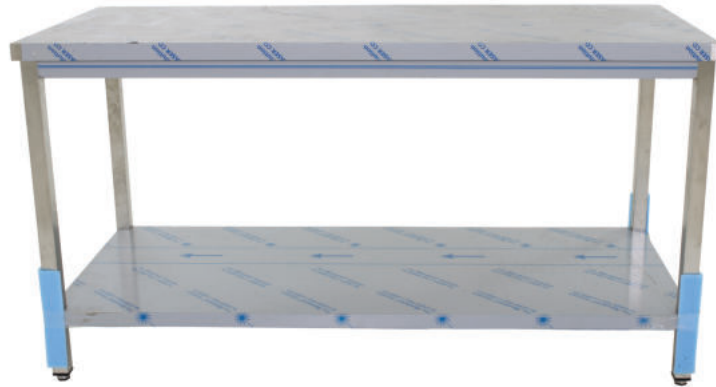

Picture 5

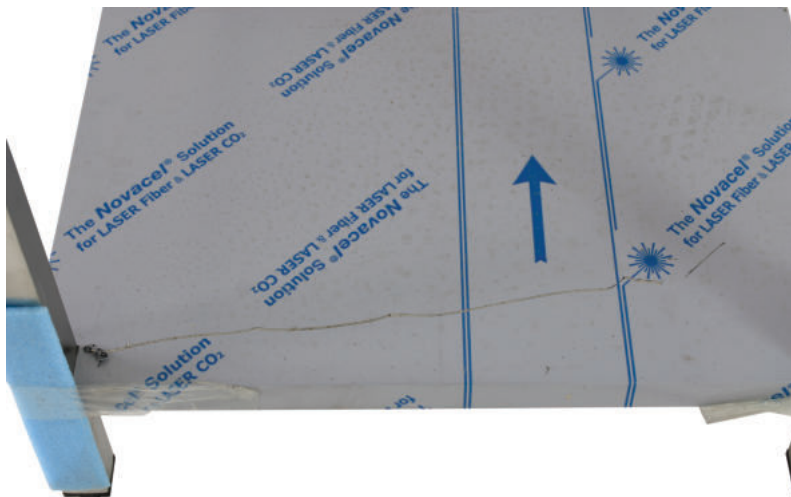

Picture 6