

# TEST LOG

Article number: **1043413WS001**

Sprache | Language ☐ DE ☒ EN ☐ FR ☐ NL ☐ ES ☐ PL

Internal number:

Serial number:

Date: 20.11.2023

## Device status:

- ☐ As good as new | unused
- ☒ Damaged (light) | technically inspected
- ☐ Damaged (dents/scratches) | technically checked
- ☐ Signs of wear (light) | technically checked
- ☐ Traces of use | technically checked

## Bemerkungen / Remarks:

## Product Specific Information

- |                       |   |                             |  |
|-----------------------|---|-----------------------------|--|
| VDE test conducted:   | <input checked="" type="checkbox"/> YES | <input type="checkbox"/> NO | <input type="checkbox"/> NOT NECESSARY |
| Device complete:      | <input checked="" type="checkbox"/> YES | <input type="checkbox"/> NO |  |
| All functions tested: | <input checked="" type="checkbox"/> YES | <input type="checkbox"/> NO |  |
| Device cleaned:       | <input checked="" type="checkbox"/> YES | <input type="checkbox"/> NO |  |

## Packaging:

- ☐ Original packaging
- ☒ Original packaging (damaged)
- ☐ Substitute packaging

## Picture 1



Picture 2



Picture 3



Picture 4



Picture 5

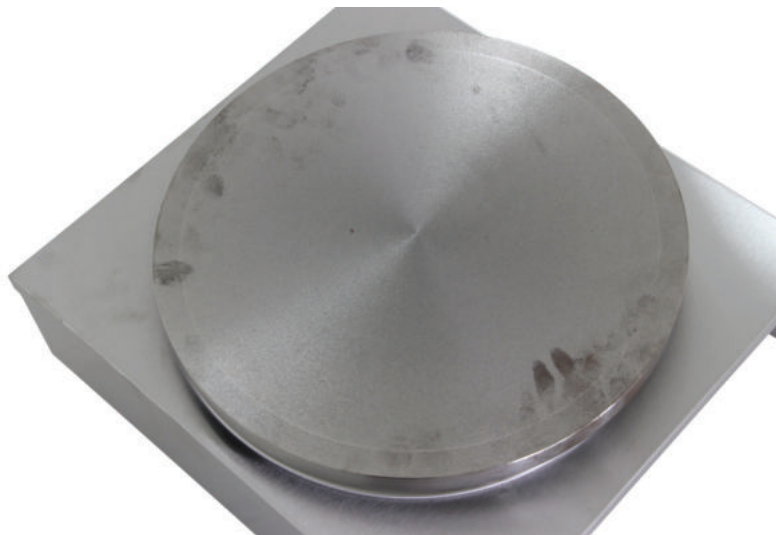

Picture 6

